



AG CHALLENGE LTD

NZQA Accredited Private Training Establishment

Gateway Programme

2017 Price List

Courses available in: Agriculture, Carpentry
& Vet Nursing/Animal Care



Thank you for your interest in the **Ag Challenge Ltd Gateway Programme**.

It is our aim to offer your Gateway students theory units in:

- Animal Care/ Veterinary Nursing,
- Agriculture,
- Building & Construction

These units should be completed in conjunction with Gateway Students Work Placements.

Units are offered individually or you can purchase multiple units at a time, depending on your student's needs.

Gateway Programme Units are charged at:

- | | |
|-----------------------------|--------------------|
| • Agriculture | \$40.50 per credit |
| • Animal Care / Vet Nursing | \$40.50 per credit |
| • Building & Construction | \$44.50 per credit |

(All prices include GST)

This price includes:

- **Workbooks** (some units require additional research)
- **Assessments**
- **Projects/Case Study** (as required)
- **Notes** (as required)
- **All marking**
- **Postage**

All parts (i.e. Workbook/Project/Case Study and Assessment) must be **COMPETENT** before an **ACHIEVED** result can be processed.

All unit information is correct at time of printing

If you have any queries contact Kim Rees on 0800 348 8215 or gateway@agchallenge.co.nz.
Check out our website www.agchallenge.co.nz for further details.

Gateway Procedure Guide

1. Discuss with your students their needs and select units from the price list provided, or Ag Challenge website (www.agchallenge.co.nz).
2. Forward details of selected units to:
 - Ag Challenge Ltd, PO Box 674, Whanganui 4540
 - Email: gateway@agchallenge.co.nz
 - call 0800 348 8215
3. A MOU (Memorandum of Understanding) will be sent via email for signing by someone in your organisation who is authorised to do so (unless you already have an MOU that is current). Please return your signed copy to Ag Challenge (can also be via email) and we will sign and email a copy to you for your records.
4. Fill out the Gateway Course Enrolment Form – only once for each student. ***You will have to enroll every student studying with us.***
5. The notes and/or workbook or project/case study will be sent for the student to complete as a skills building exercise. (Note: Some units require additional research)
6. The Assessment will be sent once the skills building exercise (workbook/project/case study) have been marked as **Competent**.
7. All Assessments must have a **Theory Assessment Attestation** completed by an authorised person from the school who supervises the assessment. (A copy is attached)
8. More than one unit can be ordered and sent at any time. Please either email or phone to order as required.
9. **All items (Workbooks, Projects, Case Study, and Assessments) must be returned for marking. Students will only be able to submit their Assessment for marking a maximum of THREE times, after this the Assessment will not be marked and a 'Not Yet Competent' result will be given.**
10. Once Workbooks, Projects and/or Case Study have been marked as **Competent** there is no need to return these to us and are for the student to keep for their records. Assessments are kept by Ag Challenge for moderation purposes. You will be notified by email once your student has achieved all required components and is deemed **Competent** (or **Not Yet Competent**) and the Unit is able to be reported to NZQA.
11. At the end of the year Ag Challenge will forward Academic Records from our Student Management System for all students who have enrolled in the Gateway Programme.

Units must be completed in Blue or Black biro only.

Gateway Process Guide

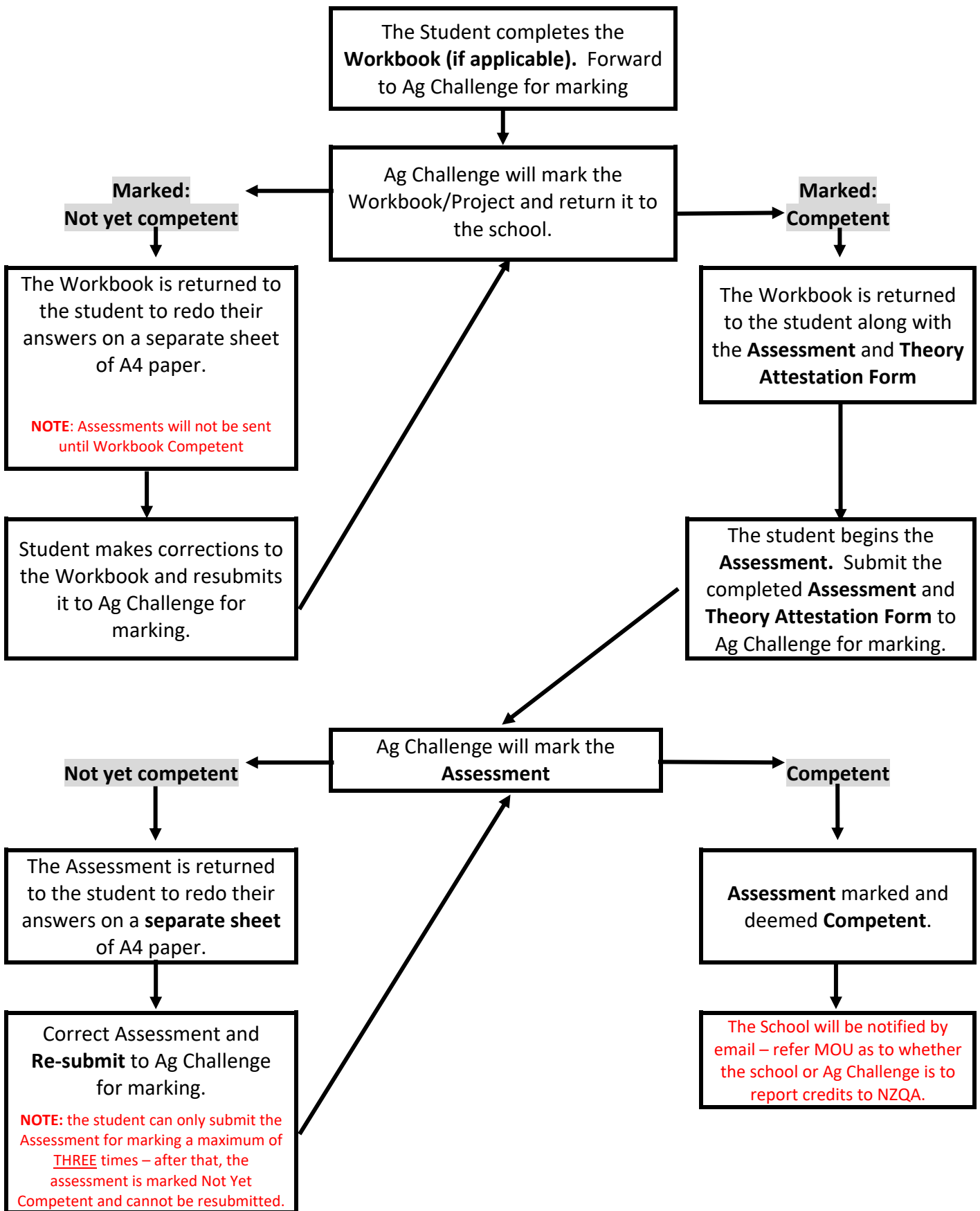

Ag Challenge will keep completed Assessments for moderation

Other Important Information

- **Assessment units must be handwritten and completed in Blue or Black biro only – not typewritten.** If units are submitted in pencil the unit will be returned and not marked. Workbooks can be typewritten.
- **YOU ARE ADVISED TO MAKE AND RETAIN A COPY OF ALL WORK SENT TO AG CHALLENGE.** All 'Competent' Assessments are kept by Ag Challenge as evidence of competency and for moderation purposes.
- Invoices will be generated at the end of each Term. Payment is due on the 20th of the month following. *If you would like your invoices emailed; contact us.*
- A summary of student progress from our Student Management System will be sent at the end of Term 3 and 4 to the school.
- Return any unused Units before the end of Term 3 and a credit will be issued. Credits will only be issued upon receipt of complete and unused units (not written on or damaged in any way). All material must be returned i.e. any Workbooks, Notes, Projects, Case Study and Assessments.
- Any units received after our closing date will be held at the Ag Challenge office until the following year before they are handed to the marker.
- All units must be completed during the year they are purchased, unless prior arrangements have been made.

Final Date for Ordering Units ----- 29th September 2017

Closing Date for marking ----- 10th November 2017

NO MARKING WILL BE ACCEPTED AFTER THIS DATE:

This includes ALL MARKING, including re-assessments.



AG CHALLENGE LTD

NZQA ACCREDITED PRIVATE TRAINING ESTABLISHMENT

THEORY ASSESSMENT ATTESTATION

Theory assessments undertaken as part of the Gateway programme must comply with the requirements of the New Zealand Qualifications Authority (NZQA); relevant Industry Training Organisation (ITO) and Ag Challenge Ltd.

Please ensure that:

- The person responsible for supervising the theory assessment must complete this form.
- The candidate must not have any access to workshop manuals, reference/training material or outside assistance, if this is a closed book assessment.
- The candidate must be supervised throughout the duration of the theory test.
- In signing this form the supervisor is authenticating the candidates work.

Supervisor to Complete This Section

Between: *(School Name)*

And: Ag Challenge Limited, Whanganui

I understand the conditions outlined above for theory assessments and agree to abide by them.

Supervisor: _____
(Print)

Sign: _____

Position: _____

Date: _____

Postal: PO Box 674, Whanganui, 4540

Ph: 06 348 8215 ext 822

gateway@agchallenge.co.nz ▪ www.agchallenge.co.nz

Provider Code: 9294
Agriculture Unit Standards

Unit	Unit Standard Title	V	L	C	Price
Price per credit					\$40.50
15	Describe the end use of crops and factors which affect crop yields and interpret seed quality	5	2	2	\$81.00
18191	Demonstrate knowledge of safe handling and health problems of dairy cattle, associated with milking	3	2	3	\$121.50
18193	Demonstrate knowledge of farm dairy design, and the effluent system	3	2	2	\$81.00
19044	Describe the legal requirements and occupational hazards associated with tractor use	3	2	3	\$121.50
19116	Demonstrate knowledge of livestock behaviour and animal welfare	3	2	2	\$81.00
22174	Demonstrate knowledge of soils and fertilizers	1	2	5	\$202.50
23540	Demonstrate knowledge of hazards, hazard control, and the consequences of injury in a rural workplace	1	2	5	\$202.50
24836	Describe non-electric fences, fence support materials, and safe practices in fencing	2	2	2	\$81.00

Provider Code: 9294					
Animal Care / Veterinary Nursing Unit Standards					
Unit	Unit Standard Title	V	L	C	Price
Price per credit					\$40.50
5165	Describe parturition and after care of companion animals	5	3	3	\$121.50
<p>PLEASE NOTE: 5165 is a level 3 unit and is quite challenging for students without a firm understanding of the topic (i.e. medical terms and procedures, without access to work experience in the industry) therefore they may struggle to meet the assessment standards. We recommend that any student considering completion of this unit be aware of its difficulty beforehand</p>					
19116	Demonstrate knowledge of livestock behaviour and animal welfare	3	2	2	\$81.00
19894	Demonstrate Knowledge of Zoonoses and their control	2	3	3	\$121.50
19949	Equine Health – Identify basic components & functions, common problems of horses’ body systems	2	2	3	\$121.50
21379	Demonstrate knowledge of requirements relating to transport of cats and dogs	2	2	2	\$81.00

NOTE:

A minimum of **Year 11 Science** is required as a pre-requisite and it is suggested **Year 12 Biology** for self paced Animal Care or Veterinary Nursing units.

Provider Code: 9294
Building & Construction Unit Standards

Unit	Unit Standard Title	V	L	C	Price
Price per credit					\$44.50
12997	Demonstrate knowledge of safe working practices on construction sites	4	3	3	\$133.50
12998	Demonstrate knowledge of carpentry hand tools	3	3	4	\$178.00
12999	Demonstrate knowledge of timber machining equipment	3	3	3	\$133.50
13000	Demonstrate knowledge of portable power tools used in construction	3	3	4	\$178.00
13002	Demonstrate knowledge of factors relating to timbers	3	3	2	\$89.00
24378	Perform building calculations	1	3	4	\$178.00
13026	Demonstrate knowledge of retaining wall construction	3	3	2	\$89.00
13028	Demonstrate knowledge of adhesives and sealants used in construction work	3	3	2	\$89.00
13032	Demonstrate knowledge of non-mechanical and mechanical construction equipment	4	3	1	\$44.50
24381	Demonstrate knowledge of floor framing and flooring construction	1	3	3	\$133.50

*Building & Construction Units are \$44.50 each.
This is a fixed price due to the royalties we pay to BCITO to use their materials.

FROM 15th May 2017 – all Carpentry units will include a Question and Answer area with the notes (This must be completed by the student before they begin the Assessment).

**If you have any queries contact Ag Challenge on
0800 348 8215 or**

gateway@agchallenge.co.nz

**Check out our website www.agchallenge.co.nz
for further details.**



Ag Challenge Limited
NZQA Accredited Private Training Establishment

Postal Address: PO Box 674 | Whanganui | 4540 | New Zealand

Physical Address: 312 No 3 Line | Whanganui | 4582 | New Zealand

Freephone: 0800 348 8215 (NZ only) | Ph: 06 348 8215

Email: gateway@agchallenge.co.nz | Website: www.agchallenge.co.nz